College Awards Gym Contract

The Wartburg Trumpet

Volume 13 — Waverly, Iowa, Saturday, January 10, 1948 — Number 13

Contract for construction of the new Wartburg college gymnasium was let Friday to Fane F. Vawter and Company of Des Moines, as announced by President C. H. Becker. Construction work will begin as soon as weather conditions permit.

After a series of meetings and continued study of the problems involved, the building committee reached this decision. In general, the gymnasium will be as originally planned. A different type of roof construction and different materials will be substituted in various places. Seating capacity will be about 2500.

A full-sized playing floor with two cross-courts and a stage will remain as originally planned. Two sets of showers and lockers on the first floor and, in all probability, a set of lockers and showers in the basement along the north side of the building will be included in the new gymnasium.

Fortress Pix

Fortress editors have announced the following scheddule for pictures to be taken for the yearbook Sunday afternoon in the gymnasium:

3:30 p.m.—Pi Sigma
4 p.m.—First choir
4:30 p.m.—MAC

Fortress editors hope to have representatives of the National School studios on the campus next week to complete the individual pictures and retake others. They urge students to watch the bulletin board for more definite information.

Students To Hear Dr. Hans Asmussen

Many Wartburg students will be included in the audiences of Dr. Hans Asmussen, chancellor of the Evangelical Church in Germany, when he speaks at St. Paul's Lutheran church tomorrow.

Dr. Asmussen, one of the leading opponents of Nazism in Germany, will speak in German at services in the church tomorrow at 9:15 a. m. and in English at the parish house at 2 p. m.

Dr. Hans Asmussen

Pre-theological students have been especially urged to attend the afternoon meeting by Don Fallon, senior and president of the Chi Rho society. The regular monthly meeting of Chi Rho, originally scheduled for tomorrow at 2 p.m., has been dropped, so that members may hear Dr. Asmussen at the parish house.

Spent Months In Camp.

After spending several months in a German concentration camp and being detained several times by the Gestapo, German secret police, Dr. Asmussen became active in the activities of the Evangelical Church in Germany (EKID). Reorganized in 1945, this federation is composed of most of the Protestant churches in Germany.

Beginning early in 1934 he was one of the leaders of the Confessional church, the oppositional movement to the nazified central church government.

Dr. Asmussen headed a theological seminary in Berlin, all through the Nazi regime and, as such, was under constant surveillance of the Gestapo. He was finally sent to a concentration camp in 1941.

Official Answers Questions.

Such questions as "Should Luther be persecuted by the court of Nurnberg?" and "Is the church of Luther responsible for National Socialism, for the deification of the state and for the downfall of the nation?" have been among the queries pointed at the church official since the war.

Dr. Asmussen gives several reasons for his negative answers to these questions. He claims that the roots of National Socialism are found in Kant, the French revolution and Karl Marx.

"Luther was fully convinced that all authority is established by God. This applies to the good as well as to the bad," answers Dr. Asmussen.

The head of the German church is visiting Lutheran seminaries in the United States, his tour sponsored by the United States committee for the Lutheran World Federaion.

Plans Shaping For Two Tours By School Choir

Plans are beginning to take shape for the spring and summer tours of the Wartburg a caopella choir, according to the Rev. C. G. Shalkhauser, director of public relations, who returned yesterday from a trip to Sioux City and other points, made in the interest of the choir tour.

Spring tour will begin on Feb. 26 and end March 14. As many as 17 concerts will be given, 13 of which have been arranged. The first will be presented in Tama, and the final concert in Des Moines.

Other Iowa cities the choir will include in its tour are Avoca and Fontanelle.

Lincoln and Hebron are the Nebraska cities on the itinerary. In Kansas the choir will appear at Phillipsburg, Goodland, Garden City, Wilson, Tescott, Herington and Great Bend, the concert there being sponsored by the congregation at Albert.

Choir summer tours will begin June 1 and end July 3. The group will sing between twenty-five and thirty concerts, eight of which have been planned. Concerts arranged for thus far are at Pomeroy; San Diego, Calif.; Lodi, Calif.; Tacoma, Wash.; American Falls, Idaho; Fort Collins, Col.; Greeley, Col., and Sioux Falls, S. D.

Mileage combined for both tours totals 8,000. In addition, the choir will present three concerts in this area. The group will appear in Waverly April 11.

Two At Music Meet

Dr. Edwin Liemohn and E. A. Odegard, both of the Wartburg music department, attended a national conference of the Iowa division of music educators held at Des Moines on Jan. 2.

MAC In Old Main

Music Appreciation club members will congregate in Old Main, Sunday, Jan. 11, at 7:30 p.m. for their regular meeting. After the business session, a program about early American music will be given with illustrations. The meeting will close with refreshments.

'Green Valley' Senior Movie

"How Green Was My Valley," second senior sponsored movie, will be shown in the college gymnasium tonight, Jan. 10, as announced by Ernest Wilcke, class president.

Purpose of these movies is to provide entertainment, at cost, on the campus. Booked for February and March are several classics, notably "Suez," "Lloyds of London" and "Les Miserables."

"In showing the classics, a considerable expense is involved in obtaining film, and strong support from the student body will be needed if the class is to continue the program," stated Wilcke.

Art Matthias, senior, has proved instrumental in obtaining an excellent sound camera, and future films are to be presented without cuts in the feature. Seniors ask that students who have special reouests for one of the classics notify some member of their class as soon as possible.

6 New Courses Come At Half, Says Registrar

As many as six new courses never before offered at Wartburg will be given during the next semester, according to the Rev. W. C. Fritschel, registrar.

Plant taxonomy, a four-hour course, is to be offered by the biology department. In the field of physics, a new course is being given in physical science.

A three-hour course of social and economic problems will be taught in sociology.

New two-hour courses in speech to be available are speech correction, argumentation and debate and acting.

"Courses in physical science, economic problems and speech correction are especially recommended for two-year teachers, while social and economic problems is also valuable for students taking pre-professional courses," the registrar stated.

Club Clothing Drive To Be Highlight Of Coming Weeks

German club clothing drive will be one of the highlights of the coming weeks, as announced by Helen Drewelow, senior and president of the club. With Magdalene Deguisne, freshman, as chairman, the drive will include the entire student body.

German movie, "Orphan Boy of Vienna," featuring the Vienna boys' choir, will be presented to the entire school at the beginning of next month. This film will have English captions, to enable all members of the audience to understand.

German band from the Waterloo First Lutheran church gave a program last Thursday night, Jan. 8, in convocation hall at the regular meeting of the club. Gordon Neuberger, senior, led devotions for the evening, while Elda Kressins, freshman, Fritz Treptow, junior, and Paul Kroeger, sophomore, were in charge of refreshments.

'Fervent In Spirit' Theme Of Week

"Fervent in Spirit, Serving the Lord" will be the general theme of Religious Emphasis week, beginning Jan. 26 and running through Feb. 1, according to Dr. John Hiltner, chairman of the religious activities committee.

The two main speakers for the week will be Dr. Martin Heinecken, professor of systematic theology, Lutheran Theological Seminary, Philadelphia, Pa., and Mrs. Orville Kalkwarf, former secretary of the Wisconsin Lutheran Student Foundation at the State University of Wisconsin.

A number of special meetings are planned by the religious activities committee, including an open forum and Holy Communion on Sunday, Feb. 1, when Dr. Heinecken will deliver the sermon.

Complete program will be announced next week.

Math For Scientists

Mathematics department will be in charge of the program at the Science club meeting Thursday night. The program will consist of group student participation.

A short business meeting will follow and refreshments served.

Wartburg's Week

Sunday, Jan. 11
9:30 a.m.—Sunday School. Adult class invited to hear speaker from Germany. Announcement will be made at opening of Sunday school.
2 p.m.—Chi Rho.
2:30 p.m.—Pi Sigma.
7:30 p.m.—MAC.

Monday, Jan. 12
7:30 p.m.—Camera club.

Tuesday, Jan. 13
9:30 a.m. — Convocation. Dr. Wiederaenders in charge.
7:30 p.m.—Pep club.
• Basketball. Luther, there.

Wednesday, Jan. 14
7:30 p.m.—WAA.

Thursday, Jan. 15
9:30 a.m.—Convocation. Film, "And Now I See."
7:30 p.m.—Science club.

Friday, Jan. 16
Basketball. Wisconsin Tech, here.

Darkroom Finished Over Xmas Holidays

Work on the darkroom in the basement of North hall was completed over the Christmas holiday. Walls were painted green, and black linoleum was laid on the working benches and on the walls back of the sinks. The darkroom has also been electrically wired with a number of outlets.

Developing of films and the printing of pictures are being held up because of delayed shipment of the equipment which was ordered several weeks ago.

Members invite all those who wish to join the camera club to attend the meeting Monday night. Miss Helen Wright, art instructor, will give an illustrated lecture on the composition of pictures.

Pep Club Tuesday

Regular meeting of the Pep club will be held Tuesday, Jan. 13, in Convo hall at 7:30 p.m., as announced by Barbara Becker, president.

Pep club girls attend the home basketball games as a unit, and during the half several girls sell refreshments.

Language Group Sponsors Film, French 'Carnival In Venice'

By Dorothy Cross

Modern language department of Wartburg college sponsored the presentation of the French language film "Carnival in Flanders" Tuesday, Jan. 6, in the college gymnasium.

Brought from New York for this showing, the film won Grande Prix at the International Exposition in Venice, Italy, in 1936 as "the best movie made anywhere in the world."

Dialogue In French.

Although the dialogue was in French, the captions in English made the story easy to follow. The story itself deals with the town of Boom in Flanders during the Spanish-Dutch conflicts in 1616, and its fate at Spanish hands.

The mayor of the town is presented as well as his capable wife and beautiful daughter, the starving artist, the butcher, the baker and the candlestick maker. Naturally enough, daughter Siska is loved by the artist but betrothed to the fat butcher. At this point the Spaniards arrive scaring the mayor and the poor burghers into hiding.

Women Run Town.

The plan decided upon is that the mayor will die while the women run the town. How the town's fate is decided is indeed a Flemish fete. All ends well when the pair are married happily, the Spaniards withdraw and the town is saved.

Remarkable feature of this film, aside from the well acted roles, lies in the art direction. A bit of Rembrandt is brought to life. The famous "Night Watch" is recreated as are the costumes from the same period of Spanish history in the Duke's retinue. The buildings also were evidence of careful research, as were the table manners.

Especially noteworthy were the flashbacks in the minds of the burghers—"there is nothing so hellish as invasion"—this from a Paris which would be invaded again in four short years.

Phrase 'Thank God For America' Reiterated By Dr. William Sodt

"Thank God for America" was a phrase reiterated by Dr. William G. Sodt, ranking vice-president of the American Lutheran church, in a convocation address Tuesday.

Giving his observation of the European situation, Dr. Sodt spoke of his journey to the Lutheran World Federation meeting in Lund, Sweden, last summer. He reported on several conversations held with Lutherans from all over Europe.

Eyes Open In London.

"My eyes were opened that morning," said Dr. Sodt in referring to the sight that greeted him on his first morning in London.

Nature was trying to cover the horrible damage, according to the speaker, and the only smiles wece on the faces of young people.

Denmark showed what was evidently new hope, continued Dr. Sodt. Even in Sweden, with apparent abundance, though, one was thankful for America.

Inspiration Greets.

Inspiration greeted the church official when he saw the approximately three thousand participants in a service in the Lund cathedral. The whole group, representing countries all over the world, joined in singing and receiving the Sacrament of the Altar. He mentioned three groups that proved most interesting to him, the Balkan, the Baltic and the German.

"The prevailing condition in Europe, with totalitarian philosophies, is unimaginable in America," said Dr. Sodt.

Meetings with Dr. Hans Asmussen, chancellor of the Evangelical Church in Germany, and Bishop Otto Dibelius of Berlin convinced the speaker that Americans do not value the freedoms of travel, work and possession.

New Year Brings Prayers

During these first weeks in the new year newspapers throughout the nation have been devoting a great deal of space in their editorial columns to prayers, challenges and dreams for the year 1948. The TRUMPET may be accused of being prosaic when it presents its views concerning what the new year should hold for us at Wartburg college, but here they are:

First in the prayers and ambitions at the beginning of this year is for an increase in Christian emphasis on the campus, both in outward activities and in personal meditations. May the spirit of Christ and His message continue to be the dominant factors controlling life here at Wartburg.

Curiosity and ambition to satisfy that well-known human quality may appear to be prevalent without request, but that is just what we ask for in the year 1948. Too often colleges in this so-called progressive age tend to shy away from intellectual curiosity, seeing education only in terms of degrees, diplomas and application blanks. Our most earnest prayers ask that this condition doesn't overcome the search for knowledge and understanding that is the natural heritage of our school.

Our wants are many. None of us can be completely satisfied during the new year, but let us join in raising our voices to God in supplications for a successful year, a happy one, bringing peace and satisfaction to the weary people of the world.

—T—

Letter Challenges Students

Printed on this page today is a welcome letter to Wartburg students and friends from a former student who is now in reconstruction work as a short-term missionary in New Guinea. Clarence Wegenast writes not only an informative letter, but a challenging one.

Although words informing us about New Guinea have been rather frequent during the past few decades, too often we find ourselves thinking about the little island as a secluded place on the other side of the world where a group of nice people is managing to help the poor natives a little. Of course, this attitude is wrong, for the spiritual development of the inhabitants of that island has been placed, to a great extent, into the hands of the Lutheran church. As members of that church, we must also accept the challenge, both individually and collectively.

Everyone realizes the great need for missionaries in New Guinea; but entering that direct service isn't the only challenge issued us. Another one is financial and spiritual support of those missions. Without these, no foreign mission can function.

When we students at Wartburg begin to think about a second semester project, it might be well to consider a special drive for New Guinea missions. Our hearts should certainly be there where some of our friends have given and are giving their all in this service of our Lord.

—T—

Return Of Dead Reminds Us

Although the war is over, we cannot help remembering our fellow soldiers and buddies whose blood stains the battlefields of Europe and the South Pacific. Many of these heroes are being returned from foreign soil to their final resting places here in America.

However there is more to it than merely a homecoming and a reburial. It is a sort of resurrection as though the dead have risen from their graves to remind us, the living, that we must protect and keep the freedoms for which they perished. They died protecting the American way of life, which they knew well. From all levels of society they came, all with the same purpose—black, white, red and yellow, all brothers under the skin, all Americans. They lived together, enjoying the blessing of a free government, and together they died protecting freedom for all men.

This time we are determined that these heroes shall not have died in vain. The United States is resolved to bring peace to this wracked and ruined world, so that people may once more know peace, justice and good will. Only when this is achieved, can our heroes truly rest in peace.

Wartburg Trumpet

Official Student Newspaper of Wartburg College

Member

Associated Collegiate Press

Published weekly during the school year. Entered Oct. 15, 1935, and re-entered Sept. 27, 1947, as second class matter at the post office at Waverly, Iowa, under the act of March 3, 1879. Subscription rate —$1.50. The opinions expressed in this publication are not necessarily those of the faculty or of the administration.

EDITOR-IN-CHIEF — OMAR BONDERUD
BUSINESS MANAGER — GEORGE ROLEDER
Associate Editor — Lois Jean Chesley
Feature Editor — Herman Diers
Sports Editor — Adam Meidinger
Society Editor — Edith Baehr
Co-circulation Managers — Robert Herrboldt, Byron DeWall
Subscription Manager — Marcia Els
Photographer — Elwin Bergstraesser
Artists — Clifford Dirksen, James Ullom
Librarian — Marita Milroy
Adviser — Miss Margaret Wolff

ADVERTISING RATES

Regular—1 inch at 42 cents, 2 inches at 40 cents, 3 inches at 40 cents, 4 inches and up at 37 cents.

Irregular—1 inch at 45 cents, 2 inches at 43 cents, 3 inches at 43 cents, 4 inches and up at 40 cents.

Classified—5 cents per line.

News & Views

By The Staff

WONDER HOW MANY New Year's resolutions have already been broken. Seems as if that bed still remains unmade and the room uncleaned.

• • •

HERE'S HOPING THE NEW Year removes some of Bob Herrboldt's pessimism as far as Greek is concerned. He's the wise guy who, upon being asked what was difficult in a Greek translation, replied to Dr. Haefner, "Greek!"

• • •

DEAN GRUNKE has a stock answer to some of the highly imaginative questions concerning heaven that arise in his Christian fundamentals classes—"I've never been there."

• • •

IF YOU'RE IN NEED of laughter, see Mr. Brewster for his interpretation of Charlie Chaplin from the picture "The Great Dictator."

• • •

WHY ARE WE ALL GRIPING so much about the professors who gave us exams right before Christmas? Must be human nature.

• • •

DID YOUR HAND ever shake so much that you couldn't fire a gun? Prof. Swensen is a man of experience after the Upper Iowa-Warthurg game.

• • •

BURNED ELBOWS are a thing of the past since the heating pipes along the south wall of the cafeteria have been covered. Thanks. We've been needing that.

Getting Acquainted

Don 'Most-Talked-About'

"Most-talked-about student" is the title awarded to Donald Fallon after a survey revealed that his name was mentioned most in the first 12 issues of the TRUMPET as captain of Wartburg's 1947 football squad, president of the honorary "W" club and president of Chi Rho, pre-theological society.

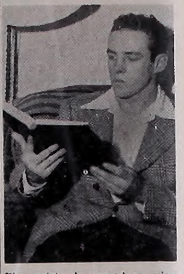

Don is a favorite son of St. Paul's delegation at Wartburg. In the Minnesota capital he spent most of his pre-college days. There he was born and went to grade school and high school.

Honor Graduate.

In 1945, he was graduated with honors from Central High. He served in his high school as a student council member, the president of the rifle club, co-captain of the track and letterman in basketball and football.

Don is an athlete from his football-battered legs up to his head, which is at present occupied in completing a double major of Greek and English. Before coming to Wartburg, he placed third in a national midget skating race and first in the city of St. Paul as a discus-tosser. Don's favorite sport is football, with swimming a close second, and he has tried every sport known in the midwest, with the exception of wrestling.

Don Letters In All.

Since he arrived on the Wartburg campus in the middle of 1945's summer heat, Don has lettered in every sport on the campus except tennis.

Besides speed skating, skiing, bowling, boxing, fishing, hunting and playing tennis, basketball, football and baseball, Don finds time for other activities. Before he took over as the head of the Chi Rho society, he served as vice-president. He started out his college career as president of his freshman class.

Last fall Don was elected by the student body to a position among the ranks of Who's Who Among American Students. He has also been a member of the Grossmann hall dorm council and a member of L. S. A.

Not least among his talents is his ability to sing. This winter Don was converted from a pounding halfback to a booming second bass in Wartburg's a cappella choir.

Headed For Sem.

Headed for the seminary next fall, Don's preparation for the ministry started before he came to college in his Luther League work. A league president, Don has been active in Bible camps and Luther League leadership training schools.

Don, the working man, has worked in the dining hall ever since he entered Wartburg. His chief occupation during his high school days was that of a butcher, although he also served as waterfront director in Wisconsin.

On top of all this work, the St. Paul Knight has time to spare. His only answer as to how he uses this time was a chuckle. No more questions need be asked, and it isn't even necessary to check the records in the girls' dorm.

Letters To The Editor

Lutheran Mission
Madang, New Guinea
December 3, 1947

Dear Wartburg Students and Friends:

Tonight after supper I dug down in my trunk and found there my 1946 Fortress. As I paged through it slowly, many pleasant memories were brought back to me. It once more served its purpose, namely, a homecoming away from home. I would have preferred much more to say "Hi" to many of you and to talk a bit, but, that being impossible just now, I will try to do the next best thing and send just a few words of greetings to you all. Also I want to take this opportunity to say thank you to all who wrote on that chain letter at one of your LSA meetings last year. I feel that I cannot tell you in words how much I enjoyed reading it. Hearing from so many of you all at one time made the letter very interesting, not only when read the first time, but even now when I re-read it, which I have done many times, I discover new things and new friends. Once more many thanks for it.

Nov. 21 it was just one year since the last of our group arrived at Lae, N. G. As I look back, I can only say that the time passed very rapidly and that I enjoyed every day of the year. The only regret is that we are so few and the need of homes, schools and a hospital is so great. We who are your representatives are trying to do our best; we must do our part because the natives want to go to school. They are now, more than ever before, anxious to learn. That's why we are feverishly trying to complete the first school building as soon as possible. We must complete that printery, too, in order to give the students the needed literature, as well as supply the village schools. Then we must build some more homes because we need more men to guide and direct these dark people during this transition period. And finally we must get to the new hospital. Carrying your hospital in trunks, so to speak, from village to village, as Dr. Hoeger has been doing the past year, is not an easy task.

We are now trying to bring back to normal a mission in one or two years which took 60 years to build before. It is hard to realize, but materially the mission is making a beginning just as the first pioneers did after Father Flierl set foot on New Guinea for the first time back in 1886. The big difference is this, though, and I have often thought about it: many of our first missionaries back after the war had to live in bush houses until they could build their own temporary homes. Yes, they had to cut their way through the bush in order to find the spot where their homes once stood, but they didn't have to duck arrows and spears or have fear that a head-hunter would come along, cut off their heads and then eat them. That is the big thing, friends, a fine example that material, man-made things are nothing in the sight of God, but His holy, precious Word, which had been proclaimed by His faithful servants, shall live on forever.

Many of you have asked how I like it here. I can only say that I am happy because I can have a part in this new beginning. Yes, we do sometimes miss some of the things which we used to do back home, but, in turn, there are many things here that we could never enjoy at home. When the sun beats down at noon, it is mid-summer; and when it rains, it's fall weather. I will admit, though, that I sometimes wish I could get in on that first snowfall.

At present three of us are building a schoothouse at Amron station. I am staying with the Rev. E. Hannemanns, the parents of Emilie Hannemann, whom some of you will remember. From here we will go into Madang and help with a warehouse and home.

This coming Sunday evening we hope to meet for the first time in Madang for a Luther League meeting. You will remember that we started having meetings in Finschhafen and had them very regularly, but here it is more difficult. I'm sure that this one will be enjoyed by everyone.

Must close now and get some rest. Once again many thanks for your letters and your prayers. If any of you care to write, the address is just Luther Mission, Madang, New Guinea.

"But in all the mud and scum of things there always always something sings."

Sincerely,

CLARENCE WEGENAST

ROY'S PLACE

24-Hour Service

YOU ARE
WELCOME
AT
MAID-RITE

Let's Meet at The
Attractive
WAVERLY
DAIRY BAR

—♦—

• Pasteurized milk, cream
• Chocolate Milk
• Orange Ade
• Ice Cream
• Coffee

Knights Edge Out Wesleyan 40-36

By Adam Meldinger

Wartburg college Knights edged out a cold but stubborn Iowa Wesleyan five last night on the local court 40-36.

Although the Knights could make but 21 per cent of their shots, they played a scrappy ball game, controlling both backboards during most of the game.

Wayne Imm, freshman from Toluca, Ill., made his debut in the starting lineup and played a bang-up game off the boards. He rebounded well and made several tip-ins.

Spier Leads Scoring.

Leading scorer of the Knights was the lanky forward Lloyd Spier with 13. Spier also did fine rebounding. Gene Bowdish kept the Black and Orange in front in the first half by dumping in nine points.

"Dutch" Sauerbry played his usual stellar game on defense, but had an off night as far as scoring was concerned, as was the case with Bob Engelbrecht.

Ahead From Beginning.

Wartburg was ahead almost from the beginning of the game and commanded a 22-18 halftime lead. Iowa Wesleyan threw a scare into the Knights in the closing minutes when the Tigers began to creep up on the Knights. The Knights at one time had a 35-22 lead, but when the game ended, the margin had been cut to four points, 40-36.

As the second half got under way, the Knights began to increase their slim lead. Sauerbry started things by pushing in a one-hander from the key hole to make it 24-16. Don Koetting added two points for the Tigers. Waldo Platte came into the lineup and immediately plunked in a push shot. Engelbrecht put in a long two-hander; Spier scored a free throw, and Engelbrecht scored a long push shot, to make the score 31-18 before the Tigers could score again.

With 10 minutes left, both teams cooled off, and after some wild ball exchanging, which almost resulted in fisticuffs, the Tigers began to fight back. The Knights managed to stave off the late Wesleyan rally, to come out on top.

Wartburg	Pos.	Fg	Ft	Fta	Pf
Bowdish	G	4	1	1	2
Engelbrecht	G	2	0	0	4
Imm	C	2	0	1	4
Sauerbry	F	2	0	7	5
Spier	F	4	5	7	2
Laube	F	1	0	0	0
Platte	G	1	0	0	1
Fredricks	F	1	0	0	2
Totals		17	6	18	20
Ia. Weslayen	**Pos.**	**Fg**	**Ft**	**Fta**	**Pf**
Ulch	F	0	0	1	1
Hamilton	F	0	0	0	0
Buckney	C	0	1	1	1
Ware	G	3	2	2	4
Beane	G	4	4	7	1
Moran	F	0	2	3	4
Wymore	F	2	1	3	1
Williams	C	2	0	3	0
Pagel	G	0	0	0	2
Koettnig	F	1	0	0	1
Rich	F	1	0	2	0
Totals		13	10	22	15

Wartburg Suffers Two Setbacks In Peacock, Beaver Encounters

By Adam Meldinger

Wartburg college Knights suffered two straight Iowa conference basketball setbacks in the final week of 1947 by dropping a 47-54 game to the Upper Iowa Peacocks and by taking a 68-35 shellacking from the Beavers of Buena Vista.

Making their first home appearance of the season on Tuesday, Dec. 16, the Knights failed to keep up with the scoring pace of the Peacocks.

It was a nip and tuck first half as the two teams exchanged leads. The Knights jumped off to a quick start and led 12-6 at the first quarter. The Peacocks came back strong, and the teams were tied at 28-all at halftime.

Kelly High Scorer.

Cecil Kelly, sharpshooting Peacock star, was high scorer of the evening with 22 points, as he kept the Upper Iowa squad in the game. Kelly's consistent scoring was too much, and the Knights came out on the short end of the score.

"Dutch" Sauerbry of the Knights had 12 points, and forwards Lloyd Spier and Waldo Platte had 9 apiece.

Wartburg "B" squad won a thrilling 57-50 triumph over the baby Peacocks. Bill Fredrick scored 13 points and rebounded well. Dean Beneke scored 10, and Lynn Brown and Gordon Roese made 9 apiece while Wayne Imm played a stellar defensive game.

A cold Knight quintet met the surprisingly tough Buena Vista cagers Thursday, Dec. 18, at Storm Lake.

Waters, Huseman Lead.

Led by forward Jim Waters and rangy center Vern Huseman, who scored 17 and 16 points, respectively, the Beavers had little difficulty in defeating the Knights. Beavers led all the way, having quarter scores of 18-10, 31-20 and 50-26.

Knights managed to keep within striking distance during the first half, but the loss of "Dutch" Sauerbry, who had four personal fouls charged against him in the opening five minutes, handicapped them.

Only five baskets and five free throws could be made by the Knights in the second half as the Beavers went on a scoring rampage.

Lloyd Spier and Gene Bowdish led Knight scorers with nine and eight tallies, respectively.

36 Wartburgers Out For Wrestling Under Coach Nelson

Wrestling has come to Wartburg college with 36 eager young men reporting to Coach Melvin C. Nelson, Wartburg athletic coach, this week for practice.

As most of the men are inexperienced, Coach Nelson will have much work with the potential grapplers. No men will be cut from the squad.

With six tentative wrestling meets scheduled, the first will be against St. Ambrose on Jan. 30. Coach Nelson also expects to enter several tournaments.

Some of the equipment has arrived, and the mats are expected to be here in the very near future. The wrestlers will wear orange trunks with blacks tights.

Following are the men who have turned out:

Seniors, G. E. Ennen, Art Matthias, R. A. Wagner; juniors, Marvin Engel, Emil Stubenvoll; sophomores, Marvin Goetz, Jim Macken, Clifford Dierks, Richard Daniels, Orval Hidde, Lester Polenz, Paul Kroeger, Victor Hoops, Ray Meier, Marshall Becker, John Wenzler, Lloyd Koob and Dick Roach.

Freshmen, Bruce Fritz, Joe Baumgartner, Glen Eggleston, Otto Zwanziger, Claude Grelling, Howard Wolfgram, Wayne Ebke, Clarence Bruninga, Harold Wiltshire, Chris Bowen, Oscar Boeshans, Roger Hearn, Willard Dornquort, Warren Nolting, Bill Vernon, Bob Leisen and Ken Timmecke.

On The Spot

With
Sautter and Zuehl

Looking 'Em Over

On Monday Coach Nelson was greeted by 20 aspirants for the first Wartburg wrestling team in the history of the school. Several more men have indicated that they will be out later this week.

Knight wrestlers will have a full month to get in condition and absorb the wrestling knowledge of their tutor, Coach Nelson. The first meet will be with St. Ambrose college of Davenport Jan. 30 as a preliminary to the basketball game with Penn.

Several of the Knights out to make the wrestling team have had some high school experience, but for the most part the team will be made up of inexperienced men. Your reporters know that the lads have an excellent and experienced wrestling coach, and if given the cooperation and support of the student body, and the material, he will give Wartburg a team the school can be proud of.

With a record of two games won and three lost thus far, the Knights of the hardwood courts began practice after the vacation period, which included a scrimmage with the Iowa State Teachers college.

Around The Conference

The Knights weren't the only cagers to cut their Christmas vacation short. It was the order of the day in most of the schools, for this was the time to practice.

Loras, in a game last Tuesday, lost to Platteville Teachers by a score of 52-51. There is no shame in losing a game by a score like that, but it does show that the strong Loras team isn't quite so powerful without the services of Mickey Marty, who missed the game. Marty has had an average of 23 points per game in the 10 games so far.

Penn, in a New Year warm-up game, defeated the Creston Junior college team by a score of 50-43.

Predictions

Knights will be playing the Luther Norsemen and the Miners from Wisconsin Tech next week. In these games the Knights will have as little effect against the Norsemen as the Miners will have against the Knights in the second game of the week. For the Wartburg cagers it will be a .500 per cent week.

In the game with the Miners many new faces will be seen in the Knight lineup. Letterman Bob Engelbrecht will hit the target many times with his famous long shot.

SPAHN & ROSE
LUMBER CO.
Phone 169
Waverly, Iowa

DILLAVOU
OIL CO.
Mobilgas and
Mobiloil
Friendly Service

COURBAT'S
BARBER SHOP
Closest To College

O. K. BAKERY
Across From Methodist Church
Hot Rolls Every Afternoon
3 for 10c
Open Evenings
★
You'll Love Our
Hot Doughnuts

Rudy and Roland Welcome You To Visit Them In Their New Business, The
West Side Food
Market
732 — Two Phones — 733
OPEN ALL WEEK DAY
EVENINGS
AND
SUNDAY MORNINGS

Buehrer's Market
THE PLACE TO BUY
GOOD MEAT
Phone 26

PATRONIZE
TRUMPET ADVERTISERS

A. ZAHN & SONS
WAVERLY'S ONLY PAINT
AND WALLPAPER STORE
Religious Pictures, Picture
Framing
PHONE 9

DRAPE
CHEVROLET CO.
208 W. Bremer Ave.
BUICKS
and
CHEVROLETS
Sales and Service

CRESTODINA MOTOR SALES
General Repairing – Sales and Service
314 W. BREMER PHONE 97

BROADIE'S
DRUG STORE
Waverly's Oldest
and
Finest Drug Store
64 Years Of Service

We MONITE INSURED MOTH PROOF CLEANING PROCESS Believe
You'll Agree That Cleaning
Service Should Be Complete
MUELLER CLEANERS
Phone 620

AFTER THE GAME
REFRESH WITH COKE

5¢
BOTTLED UNDER AUTHORITY OF THE COCA-COLA COMPANY BY
COCA-COLA BOTTLING COMPANY OF WATERLOO
© 1948, The Coca-Cola Company

Fads and Fashions

By Edie

Most of the emphasis of this column has been upon women's fashions; so now I'm giving you fellows a break.

What's what in the fashions for college men? Last summer we heard reports forecasting shorter trousers for men, but the latest in trousers for school wear are full length, mostly without cuffs. Very popular are the new Nigger tweed trousers, and the very latest is corduroy, which is very practical for school wear. Also practical and durable are the gabardine washable trousers.

Sport jackets of all colors are nice for the wardrobe. These jackets can be worn with open-collar sport shirts or with a dress shirt and tie. The latest in these jackets is corduroy. Sporting such jackets are Ken Priebe with a dark green corduroy and Jim Zuehl with a gray corduroy.

Sport shirts popular in the cold winter weather are light weight plain colored wool or corduroy.

A "must" in every college wardrobe is a line of sweaters, either cardigan or slip-over. Plain bright colors are very popular as are ski sweaters.

Why not follow up that bright sweater with the same color in socks, either in cotton or wool? At the top of the list this winter are wool argyle socks.

In the line of ties, bright, plain-colored ties are the latest feature. Very popular also are plaid, handwoven wool ties.

Featured in all fashion magazines and department stores this winter are the bright colored Jac-shirts. These Jac-shirts, though made like a shirt, serve as jackets when the thermometer isn't too low.

ELECTRIC RADIO FOR SALE: Crosley box type. Good condition—one year old. Cheap for $25. Grossmann hall, room 219. Bill Fink Jr. (paid advertisement.)

New Year's Party Held In Castle Den For Faculty, Staff

New Year's Eve party held in the Castle Den, Dec. 31 for faculty and staff members on campus during the Christmas holidays was given by the Rev. and Mrs. W. C. Langholz, the Rev. C. G. Shalkhauser, Mr. and Mrs. Clarence Prics and Mrs. Rose Bergstraesser.

Guessing games and a fashion show of New Year's hats opened the evening's entertainment. Prizes for the most original hats were won by President C. H. Becker and Mrs. Melvin Nelson. Progressive bunco provided amusement for the balance of the evening. High score for bunco was won by the Rev. Werner Fritschel, and consolation prize went to Dr. Martin Wiederaenders. The Rev. Mr. Shalkhauser presented the prizes.

At the stroke of midnight, President Becker offered a prayer, giving thanks for the many blessings of the past year and asking guidance for all in the opportunities of the new year.

Ohio Wedding Scene

Before the altar of the Immanuel Lutheran church of Hamler, Ohio, Helen Maasel and Arnold Imbrock, Wartburg pre-theological student, exchanged marriage vows the afternoon of Dec. 26.

The young couple will make their home in the trailer camp of Wartburg college.

Miller's Hatchery
Chicks The Year Round
WAVERLY, IOWA

The Only Man Who Can
CLIP 'IM on the Head . . . .
and Get Away With It!
★
LIEBAU'S BARBER SHOP

Quality Hardware
At Reasonable Prices
Key Service Sporting Goods
COAST TO COAST
Phone 79

WAVERLY DRESS CLUB
Twenty-one Years of Reliable Cleaning and Pressing
203 E. Bremer Ave.

READ ABOUT IT IN THE INDEPENDENT & DEMOCRAT

LIVE BETTER FOR LESS
A & P GROCERY

Matt Gruben & Sons
—MEMORIALS—

GEO. J. KAISER
FURNITURE
FLOOR COVERINGS
FUNERAL AND AMBULANCE SERVICE
Waverly, Iowa

TINY INN CAFE
Home Made Pies
You'll Love Our Coffee
★
Waverly, Iowa

Students . . .
You May Not Need A Living Room Set . . .
But Check Our
• RELIGIOUS PICTURES
• DESK LAMPS
• CLOCKS
Cleveland & Herman
FURNITURE

Stop here for KODAK FILM
MEYER'S REXALL DRUGS
Your Film Headquarters

CONCANNON'S BARBER SHOP
IN HOTEL BASEMENT
—•—
OUR HAIRCUTS SPEAK FOR THEMSELVES
TRY ONE
Fred R. Concannon, Proprietor

B&B Co-Op Oil Co.
TIRES, BATTERIES, MILKING MACHINES
HOT WATER HEATERS
Plenty Of Good Service
Waverly Phone 221

YOU SAVE
A CASH **PURCHASE** IS A CASH **SAVING** AT
PENNEY'S

Cleaning
Pressing
Tailoring
Top Hat Cleaners
Agents
Guetzlaff and Leebner
Room 103 GH

SHOWING TONIGHT
Ray Milland and Theresa Wright in
"The Trouble With Women"

Sunday, Monday, Jan. 11-12
Wm. Powell and Myrna Loy in
"Song of the Thin Man"
AT YOUR
Waverly Theatre
★
DON'T MISS . . .
"Bachelor and The Bobby Soxer"

Welcome Back
Girls, for Your New Year Styles and Pleasure We Suggest
The New Full Ballerina Skirt.
Gaberdines $6.95
Wool Checks $7.95
Supplement these with a Blouse of Your Choice From Our Blouse Department.
$3.98 UP
Schlutsmeyer's
Store of Style and Value

THREE WAVERLY BANKS TO SERVE YOU
WAVERLY SAVINGS BANK
STATE BANK OF WAVERLY
FIRST NATIONAL BANK
WAVERLY IOWA

PROFESSIONAL DIRECTORY

For Your Health Problems or Vocation, Consult
Dr. M. O. Brye
CHIROPRACTOR

Hagemann
Hagemann & Hagemann
ATTORNEYS AT LAW
Office Over State Bank

Dr. C. E. Moodie
CHIROPRACTOR
X-RAY
Waverly Savings Bank Bldg.
Phone 176
By Appointment Only

Dr. E. H. Kromer
DENTIST
Office in Old Mutual Aid Bldg.
PHONE 80

Drs. Hemingway & Hemingway
Waverly Savings Bank Bldg.

Dr. C. F. Carstensen
DENTIST
WAVERLY, IOWA
Phone 95

EVERY YEAR . . since its first year, Lutheran Brotherhood has shown a steady and consistent growth. It has always operated on the sound foundation of the time-tested legal reserve plan, based on the American Experience Table of Mortality. Lutheran brotherhood is purely mutual — it belongs wholly to its policy owners.

Lutheran Brotherhood
LEGAL RESERVE LIFE INSURANCE FOR LUTHERANS
MINNEAPOLIS 2 Herman L. Ekern, President MINNESOTA
BOX 33 F. C. ECKSTEIN WAVERLY, IOWA

Build Your Estate Now!
★
Your Future Starts Today